My Life Would Suck Without You - C Major

GuitarTAB arranged by Handoyo
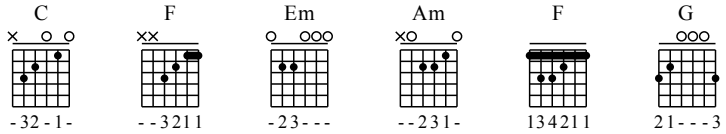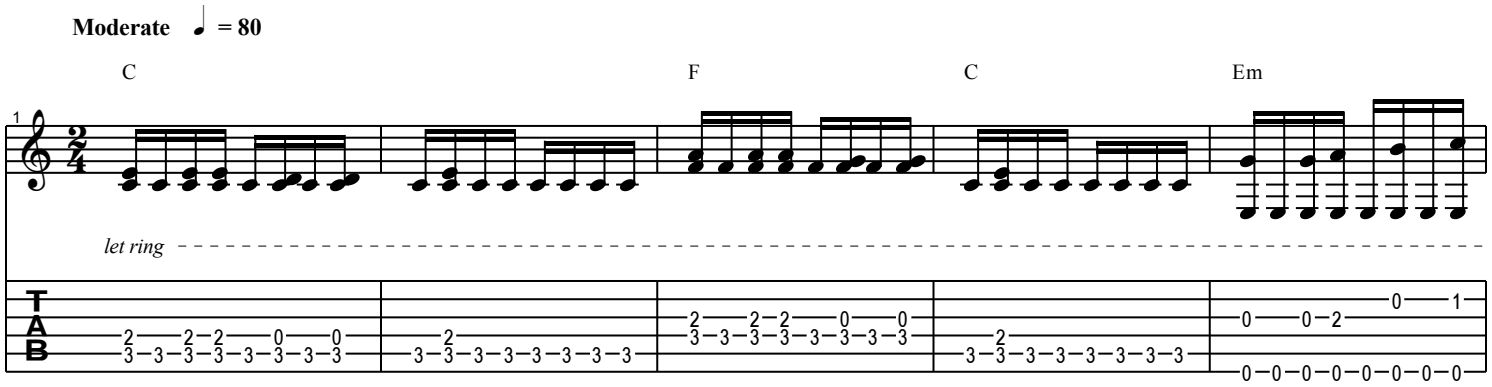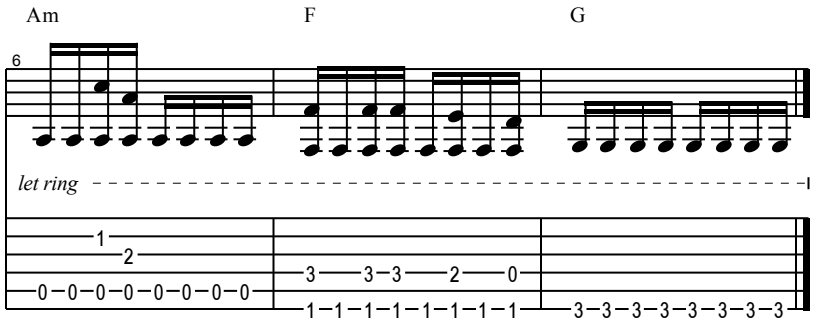
Buy full GuitarTab at : www.handoyomia.com